



**Field Of Pearls**

**Date of Birth:** 03/25/2000  
**Registration 1:** CG228450  
**Registration 2:** CI287104  
**Breeder:** Dickinson Cattle Company  
**Owner:** Alexandra Dees/ Todd and Kelli McKnight



Courtesy of Gilliland Ranch

TTT: 71.0000 on 11/21/2011

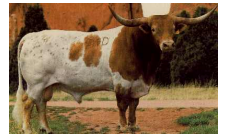

<http://www.hiredhandsoftware.com>